THE GLEICHEN CALL

VOLUME XXVIII NO. 11 GLEICHEN, ALBERTA, WEDNESDAY MAY 29, 1935 SUBSCRIPTION $2.00 PER YEAR

GOLF CLUB HOLD ANNUAL MEETING GOLF COURSE READY

The annual meeting of the Gleichen Golf Club was held in the Legion Hall, and as usual, only a few members turned out to display any interest in the club affairs.

Executive officers for last year were re-elected to continue handling club business until such time when more interest is being displayed and another meeting can be held. Club fees for 1935 were reduced to two dollars for adults, and a dollar and a half for ladies, and one dollar for everybody under 21 years of age.

Work has been done on all the greens on the golf links, the fairways have still to be cleared but outside of this it is possible to enjoy a game of golf at any time and the club officers would like to see all members taking advantage of the links and get out and play while the course is in good shape.

The club secretary has a limited amount of work to offer the sons of members and to boys who intend joining the club, and will be glad to receive applications for this so it can be divided among the applicants. All are asked to be prompt with the membership fees, the absurdly small fee being charged this year makes it necessary to get the amounts in so that the work can be kept going.

SAYS SOCIAL CREDIT AS PROPOSED WILL NOT WORK

(By John Glambeck.)

Since coming back out to the country I find that the majority of the farmers have been bitten by the social credit bug, in fact it looks as though 75 per cent will vote for it. After all it is hardly to wondered at. We know that the past five years have been terrible on the farmers, particularly in the west, a series of crop failures, combined with below cost prices on all farm products, have reduced many formerly well to do farmers to poverty. The two old political parties have done nothing to help conditions and the farmers have lost faith in them.

Bennett's so called farm relief schemes may help a few of the better off farmers but the rank and file they will not touch. The U. F. A. government, which for 14 years have held the power in Alberta, have passed several acts that helps to keep the farmers temporarily on the land, but the real trouble confronting the farmers has not been touched by this government. In the case of labor and the unemployed, the government has acted no different from old parties, and as a coinsequence many, both farmers and workers, who formerly supported the U. F. A. government, will not support it at the coming election.

At the opportune moment Mr. Aberhart has stepped out and organized the discontent and his movement has swept the province like wildfire. Very few of the social creditors understand the intricacies of the system but what they do understand is that it would be fine for every grown man and woman to receive $25.00 per month. As a matter of fact Mr. Aberhart is the first and only man who offers anything tangible.

I do not intend to go into the social credit scheme, but I want to point out the utter impssibility of putting it through.

Those who know how our present system of capitalism operates know that it is based on private ownership of the means of production, distribution, finance and raw material. That production is carried on for profit to the owning class and we also know that during world crisis where it does not pay for the owning class to put men to work, as the manufactured article cannot be sold at a profit to them, they close the factories and throw the workers on the street. I claim that the only way the workers can ever get what they produce, the buying power or credit, is to over throw the capitalism owing class and substitute collective ownership. But if I understand social creditors right, they have no intention to abolish the capitalist class, they want to retain the banks and all, and put their credit system to work inside capitalism, which is impossible. We may all be foolish, more or less, but if anybody thinks that capitaists are going to sit quietly by with hands folded while Aberhart proceeds to give out to the people those profits, which they, the capitalists have always regarded as rightfully belonging to them, they are just a little bit foolish, and some fine morning they will wake up to the real situation.

Suppose the social creditors elect the next government and proceed to Edmonton with Aberhart as premier, how long would it take, after they started with their plans, until international banking interests and the interests of the whole capitalist class, in and out of Alberta, would have a couple of regiments of soldiers, a few tanks, air planes, etc., and sweep the whole shooting match of social creditors out of Edmonton and establist a dictatorship?

A revolution, you say, yes, but don't forget that all the power, the soldiers, the guns and ammunition is at present in the hands of the capitalists and the dear people are unarmed.

FROM THE FILES OF GLEICHEN CALL TWENTY YEARS AGO

Gleichen is planning to put on its second stampede June 24th and 25th.

Monday afternoon there was a good crowd of citizens at the depot to see the last of the 31st Battalion leave for Europe. Among the Gleichen privates passing through were Frank Vigar and Thos. Woodland.

Mr. Beck of Craigantler had the misfortune to break his wrist last week.

A large number of people attended the sports at Namaka on the 24th about 6 o'clock that evening a heavy rain set in.

The rains of the past weeks have made the farmers rejoice as the prospects for a bumper crop never looked brighter than at present and the grain is coming very fast.

R. O. Sykes, a prominent horse breeder at Cluny has purchased one of the finest Shire stallions that has been seen in the district for sometime.

A box social at Blind Creek realized $55. $5 was the limit allowed for a box and that was reached several times.

Strange to say that out of all the Canadians reported as killed and wounded in the war, not one from Gleichen has yet been reported. May it continue to be so is the most earnest prayer of all.

E. R. Johnston, our popular tailor has disposed of his business to Messrs. McCrimmon & White, and has left for Winnipeg to join his wife and family.

Bruce Palmer of Crowfoot spent a couple of days in town this week.

Tax collectors have their troubles but it is not often they receive such communications as the appended recently received by our local collector: "Say, Shylock—Enclosed find P.O. for taxes. Send me a receipt for same. If you are in need of another dollar or two let me know by return".

E. Tondreau, the tonsorial artist, left Monday for his home in Bedford, Maine.

In times gone by the people of this town were anxious to change the name of the town for the reason that many pronounced it "Galacian." Since the war brke out there are other reasons advanced for changing the name.

The ladies are becoming quite enthusiastic and expert pool players since they have been allowed Wednesday afternoons at the Opera House Pool rooms.

TRANSPLANTING TREES

When trees die after transplanting the cause may ofter be ascribed to lack of sufficient care on the part of the transplanter. Trees and shrubs should be dug out as carefully as possible so as to retain a large proportion of the roots. The more roots there are the greater the chance the plant has of living. The roots should not be allowed to become dry from the time of digging until the trees are in the ground again. They may be protected from drying in transit by protecting them with wet moss or wet sacking. If the roots of evergreens, especially pines, become dry even for a short time, the trees are almost sure to die. When planting, a hole should be dug large enough so that the roots may be spread out and not crowded or doubled up. The hole should also be deep enough so that the tree will be one or two inches deeper than it was in the woods or nursery. If the soil is at all poor, it should be discarded if possible and the hole filled with good soil which should come in close contact with the roots and be trodden down. Manure should not be put in the hole with the soil as it may burn the roots or make the soil so loose that it will dry out easily. Several pamphlets dealing with tree planting for ornamental and other purposes are issued by the Dominion Department of Agriculture. They are available on application to the Publicity and Extension Branch, Ottawa.

BLACKFOOT M. D. SET MILL RATE AT LAST MEETING

The Blackfoot municipal council held their regular meeting for May in the municipal office Gleichen. This was their fifth meeting for 1935. All the councillors were present.

The meeting decided to purchase an elevating grader preferably with an auxilary motor and Messrs. Bolinger, Thorssen and Wheatley were appointed a committee to view the Adams machine and the Union Tractor machine. They will select the machine that they think best for the work required in this district and will give the order on behalf of the municipality.

Councillor Bolinger moved: That we set the 1935 mill rate for municipal purposes at 6 mills on the dollar. In the discussion following this motion the 1934 estimates were discussed and the financial statement showed that some of the estimated expenses had cost more than anticipated. The council thought this should be avoided in 1935. There was also indigent hospital accounts to be met and provision to be made for a grasshopper bait campaign. Other matters in this connection were also discussed followed with an amendment. Councillor Umbrite moved: That the 1935 mill rate for municipal purposes be set at 6½ mills on the dollar.—Amendment carried.

Councilor Wheatley carried the following motion: Wheras it is necessary to provide funds to meet the demands of the various non-collecting school districts within this municipality. Therefore be it resalved that the secretary-treasurer of this municipality be authoized and directed to levy the following rates against assessable lands and minerals in the various school ditricts noted below and to collect the amounts produced thereby, viz: Alton 7½ mills; Craigantler ?; Crowfoot 6; Carn Mor 9; Elwood ?; Hammer Hill 6; Jeanne d'Arc 5; Long Beach 3; Living Spring 5½; Ploegstreete 6; Rolly Land 8; South Valley 5½; Shamrock 4½; Wheatfield 5; Yule 5.

It was decided to make application to the Bank of Commerce for a credit of $10,000 for municipal purposes with the understanding that the current taxes alone will be pledged as security.

Regarding the seepage from the canal affecting the road south of S.W. ? and south of S. E. 3-23--23, the secretary was instructed to write Mr. Stockton at Strathmore and ask that the rouble be emedied.

ALBERTA MOTOR ASSOCIATION ISSUES 100,000 NEW HIGHWAY MAPS

During this season, the touring bureaus operated at branches on the Alberta Motor Association in Edmonton, Calgary and Lethbridge are expecting heavy demands for service. At these offices where courtesy is one of the by-words, every consideration is given to the requests of motorists desiring information. Experts who have made a careful study of routes are able to pick out the most comfortable ones, so that motorists may travel one way and return by another, never once covering the same ground unless there is a desire to see some sections twice during the trip.

From time to time, the motor offices receive letters of commendation for their routing services. Milages garages, hotels, all forming the official apopintments of the A.M.A., are shown on these maps. For those seeking good hunting or fishing spots, the maps contain valuable information.

The maps are of particular value to visitors, of whom greatly increased numbers aer expected to visit Alberta parks and other beauty spots during the coming season. In view of the campaign inaugurated by the Canadian Travel Bureau to attract a greater number of tourists, the highway directional maps will be of extreme assistance.

RAIN PUTS STOP TO EMPIRE DAY SPORTS PROGRAM

Rain interfered and put a stop to the program of sports billed for Empire Day, much to the disgust of the children. The parade which took place before the rain came was the finest parade ever held in Gleichen. It was the postponed Jubilee Parade and a great number of local and district organizations and several hundred children from the surrounding schools took part.

The Gleichen Brass Band very fittingly led the way with music. The Blackfoot Indians were present in large numbers in full regalia, mounted, themselves led by the Blackfoot School Band from Crowfoot School at Cluny. This band was a surprise to many people and looked very snappy in their uniforms. Rangers, Scouts, Guides, and Brownies from the entire district were present in full uniform, including the Blackfoot troops, all of which created a most favorable impression to the spectators along the route of march.

One of the outstanding events was that the 22nd Battery, C.A., had again asked special permission to participate and was present in the parade and the hollow square formation at the fair grounds. The Gleichen Branch of the Empire Service League also joined in the ceremonies.

From the auto camp site the line-up marched to the fair grounds followed by a great number of cars, where a special formation was taken up. Lt. Col. A. G. B. Lewis spoke briefly on Empire Day. Mayor Ostrander presided over the proceedings. Every school child was then presented with a Jubilee Medal. One horse race was then run off. The weiner and bun feed was duly carried out giving all the children plenty to eat amid a pouring rain which was greeted with mixed feelings, both welcome and unwelcome.

Down town the youngsters amused themselves with setting of firecrackers. In the evening the dance sponsored by the Hockey Club in the Community Hall was well attended and thus Gleichen wound up another Empire Day.

U. F. W. A. PLANNING TO HAVE BIG BAZAAR IN FALL

Another pleasant and busy afternoon was spent by the Gleichen U. F. W. A. at the home of Mrs. H. Sammons. Mrs. H. Burne occupied the chair, and roll call was answered by "A country I would like to visit." Correspondence was read, among which was a letter from our representative, Mrs. McDaniels, announcing a prospective visit to our local sometime in July by Mrs. Mulloy. Everyone is looking forward to this.

A busy summer was planned by the members during which time they are going to busy themselves by preparing articles for a bazaar to be held later on, sometime in the fall.

Mrs. Oliver read a book review. Mrs. J. C. Buckley read a book review and bulletin. Mrs. Erford gave a very interesting story from the jungles of Africa. Everyone enjoyed themselves and were glad to forget for a while the harassing problem of dust storms.

The next meeting will be held at Mrs. R. Oliver's.

While returning to Crowfoot Indian School on Empire day, with over 20 Indian children aboard the Gleichen Gunners armored car it turned over on its side in the ditch at Cluny. Only one child was hurt, receiving a cut on the face from a broken window. Mr. Peacock, the driver, states he was crowded off the road by a west bound car. He had noticed the car was hogging the road and swung over as far as he could and slowed down to about five miles an hour when the truck slid into the ditch and turned over. Mr. Peacock lost no time in phoning Corp. Ashby here, describing the car and occupants. The Corporal succeded in catching the car as it was passing through Gleichen.

Your opportunity to meet and consult the Tip Top Tailors'

STYLIST

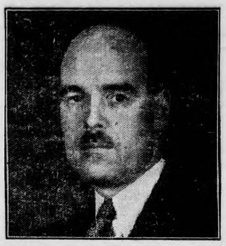

W. D. LOWDEN

who will be at our store

SATURDAY, JUNE 1ST

MEN! This is important! Mr. W. D. Lowden, the Tip Top Tailors' Stylist, will visit our store, where he may be consulted without obligation by men of this town on any questions of style, fabric or color pertaining to a well-dressed appearance.

The benefit of Mr. Lowden's experience is of course given without obligation and is offered as just one more reason why you should come to our store, at least to compare, before you order Spring and Summer clothes anywhere.

More woollens than ever make up the Tip Top Spring and Summer range—more styles — better tailoring and finish—yet the price remains $24.75 for your unrestricted choice.

R. A. BROWN,
GENTS FURNISHINGS
GLEICHEN, ALBERTA

$24.75

EXCLUSIVE DEALER FOR

TIP TOP TAILORS

The World's Largest One Price Tailors — Stores from Coast to Coast · Dealers Everywhere

"TOO MUCH WEALTH IN THE HANDS OF A FEW PEOPLE"

In the countryside, in the streets of villages, towns and cities; in homes, in market places, from pulpits and public platforms; from men in many walks of life you hear the same pronouncement—"Too much wealth in the hands of too few people."

Who can rectify such an unsatisfactory state of affairs?

In many instances the people themselves have the remedy.

In the grain business the grain growers have the remedy in their co-operative marketing organization. All they need to do is to give their patronage.

Co-operative organization is the most effective means of preventing accumulating of great fortunes in the hands of a few people.

Co-operation never makes millionaires.

Patronize

Alberta Pool Elevators

A DOLLAR'S WORTH

Clip this coupon and mail it with $1 for a six weeks' *trial subscription* to

THE CHRISTIAN SCIENCE MONITOR

Published by THE CHRISTIAN SCIENCE PUBLISHING SOCIETY
Boston, Massachusetts, U. S. A.

In it you will find the daily good news of the world from its 800 special writers, as well as departments devoted to women's and children's interests, sports, music, finance, education, radio, etc. You will be glad to welcome into your home so fearless an advocate of peace and prohibition. And don't miss Snubs, Our Dog, and the Sundial and the other features.

THE CHRISTIAN SCIENCE MONITOR, Back Bay Station, Boston, Mass.
Please send me a six weeks' trial subscription. I enclose one dollar ($1).

(Name, please print)

(Address)

(Town) (State)

Sample Copy on Request

The Opportunities Of Youth

Within recent weeks some thousands of young men and women have graduated from Canadian colleges and universities, received their diplomas, and are now ready and anxious to start out in the careers for which they have been fitting themselves. That is, there is a new small army of lawyers, doctors, clergymen, nurses, teachers, chemists, engineers, scientific agriculturists, and others in various lines of activity equipped to assume their share of the world's work. To that work they are prepared to bring not only the enthusiasm and energy of youth, but the very latest knowledge, ideas and methods.

In the course of the next few weeks additional thousands of young men and women will emerge from normal schools, collegiates and high schools, not quite so highly trained, but who do not aim at a university degree, or who cannot afford the time and expense which years in college will entail. These, too, are ready and anxious to assume a place in the world's work.

Many of these young people have made great sacrifices and denied themselves pleasures, even comforts, to thus equip themselves, and many parents have made even greater sacrifices to assist and enable their children to obtain advantages which they themselves never enjoyed.

The unfortunate, the tragic, fact is that these young men and women face extremely difficult conditions in securing places in the professions or occupations for which they have equipped themselves. They enter upon the active scene at a time when the whole world is seething with unrest and social and economic upheaval which is the aftermath of a great war fought in the years of their childhood. There is nothing unusual in such an upheaval because a similar condition has followed after every great war in the world's history, the only difference being that in this more highly civilized and machine age standards of education and living are much higher than in bygone centuries, life is more complex, and we all expect and demand more than did our forefathers.

The world of mankind could not commit the enormous and terrible crime of the Great War and expect to escape the almost equally terrible consequences of the crime committed by them. The youth of to-day can truthfully say they are not responsible for that crime, and youth may ask why they should be punished because of it. But, no matter how great the changes that have taken place down through the centuries, neither the moral law nor the laws of Nature have been altered. They remain fast and unalterable, and it is still true as it has been from the beginning of time that the sins of the fathers are visited upon the children of succeeding generations.

Youth must face this solemn truth and, along with it, face conditions as they are and the responsibilities which are forced upon them. They must go out into the world as it is, and in doing so must decide for themselves what their attitude in and toward life is to be. They cannot, even if they would, evade their responsibilities and must discharge them either for good or ill as they themselves determine.

Is the young graduate in law looking on life and his profession merely as a means of livelihood, wealth and position, or is he inspired with a sincere desire to see justice done in all cases, wrongs righted, oppression removed, regardless of the fact whether it means wealth and position for himself or not?

Is the graduate nurse only desirous of obtaining steady employment for herself, or has she a real vision of service in the profession ennobled by Florence Nightingale who gave her whole life to it without thought of personal reward?

Is the new medical doctor thinking only of a big and lucrative practice in some centre of population, or is he resolved to devote his life to the alleviation of suffering wherever it may exist, and the prevention of disease that suffering may likewise be prevented, quite apart from material gain to himself?

In a word, are our new lawyers, doctors, nurses, teachers, engineers, clergymen, and others entering upon the activities of this sorely troubled world with purely material gain to themselves as their goal, animated by no finer ambition than some of that same selfishness which is to-day the curse of the world and has brought it to the state wherein youth now finds itself so severely handicapped, or are they prepared and ready, yes, determined, to do their part in the creation of a finer world, inspired by loftier motives of service, which they can pass on to their children?

Is the coming generation going to place stress on money, economic security for themselves, the attainment of social position and power, as so many of the past generation did and which ultimately ended in a world war, or are they going to strive to excel in the rendering of service to their fellow men? Is it life itself, in its truest and highest meaning, they are going to live, or is it to be merely a striving for selfish possession of the material things of life?

The great names which history records with credit, and which remain household words to inspire, are not those of men and women who amassed wealth or achieved social position. No, they are the names of the disciples who, ignoring and abandoning all, followed the Master; names, too, like David Livingstone and Florence Nightingale; names of doctors, chemists, scientists and inventors who freely gave their discoveries to the world for the world's benefit and advancement; clergymen and missionaries who lived not for themelves but for others.

Youth to-day enjoys just as great opportunities for real service as at any previous time. It depends upon youth itself which road it will travel,—the road of helpful unselfish service to uplift, elevate standards of thought and living, or the road of personal selfishness, thinking only of self, and thus tending to a further degradation of mankind and intensifying the troubles, sorrows and injustices of the world.

A sailing vessel built in Denmark in 1799 is still on its trade routes and is believed to be the oldest one in the world on active service.

Stealing was rare in Mexico before the coming of white men, a pair of crossed sticks before an open door being thought sufficient precaution.

Throat Tickle: A pinch of Windsor Salt stops throat tickle.

● In certain parts of France the bride's wedding costume has salt sewn into the seams to . . . ! Read all about this and other customs of gripping interest, in wonderful NEW PICTURE BOOK FOR CHILDREN.

Free . . . Write now!

REGAL Table Salt is free running. Dainty, fine salt for your table, for all cooking, and for oral health. A Windsor Salt product.

Tear Off and Mail Today
CANADIAN INDUSTRIES LIMITED
SALT DIVISION
WINDSOR, ONT. MM
Without obligation please send special Children's Booklet, "SALT all over the World."
Name ________
Address ________ 58

WINDSOR SALT

C-I-L

Soybean Seed Varies

Amount Required Per Acre Depends Largely On Variety

Soybeans may be drilled solid, like small grains, or seeded in cultivated rows, usually 28 inches apart. The grain drill can be used for both methods.

The amount of seed required to plant an acre depends to some extent upon the variety, as soybean seed varies somewhat in size, according to the variety. In general, however, row seeding will require from 30 to 45 pounds of seed per acre, while drilled seeding will require 90 to 120 pounds of seed per acre. The drill should be regulated to drop the seed about 1 to 2 inches apart in row planting, and 2 to 3 inches apart where drilled solid.

The time of seeding will vary somewhat according to locality and conditions. At the Central Experimental Farm, Ottawa, seeding about the middle of May has been found very satisfactory.

Building Special Machine

Britain Will Attempt To Regain Airplane Altitude Record

The attempt of the Royal Air Force to regain the airplane altitude record for Great Britain is to be made by specially selected officers in August. The present world record is that of 47,572 feet, reached by the Italian airman, Donati. For this stratosphere flight the Air Ministry recently placed an order for a special machine, and it is now under construction. The chosen crew will undergo training similar to that of Schneider Trophy pilots. One test which will be applied at the R.A.F. establishment at Farnborough, England, will be that of the "Decompression Chamber," in which a man is placed and his reactions noted to atmosphere conditions similar to those of the stratosphere.

HIS LUMBAGO HAS NOT COME BACK

Keeps Free Of It With Kruschen

There can be no doubt about the effectiveness of the remedy this man uses against lumbago. Read his letter:—

"About four years ago, I had a bad attack of lumbago. After being in hospital for two weeks taking heat treatment, I started taking Kruschen Salts. Since then, I am happy to say, I have not been troubled with lumbago. I shall still continue taking Kruschen to be sure the lumbago won't come back."—A. C. C.

Why is it that Kruschen is so effective in keeping lumbago at bay? Simply because it goes right down to the root of the trouble, and removes the cause, which is an impure bloodstream. The six salts in Kruschen keep the bloodstream pure and vigorous by promoting a clockwork regularity of all the organs of elimination.

Cyclone On The Sun

Represented By Group Of Enormous Spots Just Discovered

German astronomers and meteorologists report the discovery of a group of enormous spots on the sun ten times the size of the earth.

The Potsdam Observatory reported having found on the lower left edge of the sun a fantastically patterned group of spots, the length of which German scientists estimated at between 60,000 and 70,000 kilometers, between 37,500 and 43.750 miles.

The German astronomers say that these sun spots represent a cyclone of powerful dimensions which has suddenly appeared on the sun and now is moving in the upper gas stratum, sending great waves of electrical tension into space.

Foresees End Of Scourge

One Of Famous Mayo Brothers Says Cancer Being Conquered

Dr. W. J. Mayo, one of the two famous Mayo brothers of Rochester, Minn., predicted at San Diego, Cal., that "the day is not far distant when there will be no fear of cancer."

"Less than 10 per cent .of American people are susceptible to cancer, and of these only a very smal percentage ever contract it. It is with these that we are working," he said.

"Medical science has made rapid strides toward control of cancer and sooner than many suspect will have it whipped just as medical science whipped typhoid fever."

"My papa's a mounted policeman," said little Pat to his mother's visitor.

"Is that better than being a foot policeman?" she asked.

"'Course it is," replied Pat. "If there's any trouble, he can get away quicker."

2099

1,000 PAIRS OF MONARCH DEBUTANTE SILK STOCKINGS Free!

Go to your druggist or department store and buy RIT Dye (any color, 15c—2 for 25c). Use it. Then tell us in a statement of 50 words or less, why you prefer RIT—1,000 pairs of Monarch Debutante full-fashioned—shadow-free pure silk chiffon stockings—latest Spring shades—guaranteed $1.00 value—will be given as prizes to 1,000 entrants. There are dozens of reasons why you *will* prefer RIT. RIT comes in 33 basic brilliant colors, from which can be produced over 50 of the newest Paris shades.

FAST COLORS WITHOUT BOILING!

Only RIT offers this advantage! RIT is the modern tint or dye—easier and surer—far superior to ordinary "surface dyes" because it contains a patented ingredient that makes the color *soak in deeper*, set faster and last longer. Sold everywhere.

HOW TO WIN

1. Write a short statement (under 50 words) on why you prefer RIT Dyes and send it together with an empty RIT package (or reasonable facsimile) and your name and address, to John A. Huston Co. Ltd., 42 Caledonia Rd., Toronto.
2. Send as many as you wish; contest closes midnight June 29, 1935.
3. 1,000 prizes will be awarded on the decision of the judges, which will be final. Whether you win a pair of silk stockings or not, we will mail to all entrants free of charge, our famous booklet—"The A.B.C. of Home Rug Making".

RIT

NOT A SOAP!

TINTS and DYES Rit is a convenient *scored* wafer, easier to measure; won't sift out of the package.

Little Journeys In Science

WOOD ALCOHOL

(By Gordon H. Guest, M.A.)

Wood alcohol, or methyl alcohol, is made by the distillation of hardwood during the production of charcoal. It is one of the vapours that comes over in the distillation. Acids, such as acetic (vinegar) also come over; these are neutralized and the remaining crude methyl alcohol distilled off. Another method of producing wood alcohol has recently been discovered. This new process consists of heating a mixture of two volumes of hydrogen with one volume of carbon monoxide over a substance known to chemists as a catalyst. Now a catalyst is something which speeds up a chemical reaction but it itself entirely unchanged. The catalyst used in this new method of making wood alcohol consists chiefly of zinc oxide.

Pure methyl alcohol has an odour and taste resembling ordinary alcohol. It is poisonous and many cases of blindness and death have occured from drinking beverages containing wood alcohol. It should not even be used for alcohol rubs. This fault is changed into a virtue when methyl alcohol is used to denature ethyl alcohol (ordinary alcohol).

Wood alcohol has been used for many years in the dye industry and as a solvent in making polishes, lacquers, and varnishes. It is the raw material from which formalin, the well-known disinfectant, is made. Methyl alcohol burns with a flame of high heat value and hence is used in alcohol stoves.

In the production of methyl alcohol from wood three interesting by-products are produced. One is a mixture of methyl alcohol, acetone, and methyl acetate. This mixture is known in commerce as methyl acetone, and is used in large quantities as a paint remover. Another consists of a mixture of liquids known as ketones by the chemist and this material is used as a solvent in the lacquers for airplane wings. Still another is a compound called allyl alcohol, a peculiarly irritating liquid which is made into a compound forming the basis of an ointment which is used for colds and sore throats. This compound made from allyl alcohol is a synthetic mustard oil.

Silk thread, because it has greater tenacity than steel wire of the same diameter, is used by a German in making cannon. The cannon is made of steel tubes, wrapped with silk thread until the required size is attained.

Game Conservation

Demand For One Year's Moratorium On Waterfowl Shooting

Counselled by international conservation leaders, a massed petition demanding a one year's moratorium on waterfowl shooting is crystallizing in 11 midwest states and three Canadian provinces.

The movement, known as the Midwest Conservation Alliance, was organized for international midwest action on "the greatest wild life emergency America has faced since the passing of the buffalo."

Such international leaders as W. G. Ross, Moose Jaw, president of the Saskatchewan Fish and Game League, Kermit Roosevelt, New York, president of the National Association of Audubon Societies, and Jack Miner, Kingsville, Ont., are numbered on the Alliances' active counsellors.

With preliminary activities indicating a unanimity of opinion for its objective, the Alliance is circulating petitions prepared on two forms—for sportsmen's clubs, and individual sportsmen. After signing, these forms are returned to the St. Paul office for correlation. When complete, the massed petition containing names of thousands of midwest sportsmen on the international front will be personally presented to President Roosevelt to secure an executive order for a closed season.

"In extending an invitation to Canada to join in the movement," the first M.C.A. bulletin read, "this organization does so with the realization that it is the duty of the United States to first put its 'house in order'."

"Our responses from Canada have demonsrated beyond doubt the sporting blood of our neighbors, and have accentuated the need for United States' action on this problem. On the basis of the past abuses on duck hunting as practiced in the States, Canada would have been justified in ignoring our appeal. We deem it our mandate to make restitution to waterfowl for our offences through staving off extirpation through a closed season for one year."

Inviting Canadian organizations to join the movement by signing petitions, the Alliance announced that all units desiring petitions may receive them by addressing to the St. Paul office.

The organization represents the "greatest concentration of conservation leadership and prestige ever assembled under a single campaign crusade," the bulletin concluded.

New Publications

McKim's 1935 Directory Of Canadian Publications Gives Evidence Of Improved Conditions

The 1935 McKim's Directory of Canadian Publications, just off the press, lists tangible evidence of improved business conditions, showing an increase of 62 new publications as against an increase of only 20 the previous year. Failures in the publication field decreased proportionately.

This 1935 edition of the directory is the twenty-eighth, the series having begun several years after the founding of the A. McKim Limited, advertising agency in 1889.

Recognized as an authentic gazetteer of advertising media throughout Canada, the directory gives exhaustive information about newspapers, magazines, trade papers and miscellaneous publications. Provinces, cities and towns where publications operate are all listed, together with populations, industries and outstanding charactertistics of market areas.

Somewhat larger than its predecessors, this edition will replace last year's directory on the desks of manufacturers, publishers and all firms dealing in advertising in Canada. Enquiries concerning the publication should be addressed to any one of the six McKim Advertising Agency offices at Montreal, Toronto, Winnipeg, Vancouver, Halifax or London, England.

A tire with especially heavy tread is one manufacturer's solution of the winter problem of driving on snowy and icy surfaces.

The Roll of Honour

Call the roll of critical "roll your owners" and you'll find that Ogden's Fine Cut is their favourite cigarette tobacco.

Ogden's rolls cigarettes that are cooler — milder — more fragrant, because every leaf used is selected for quality, and mellowed by nature.

Ogden's Fine Cut and "Vogue" or "Chantecler" papers are the combination receiving the highest honour from men who "roll their own".

SAVE THE POKER HANDS

OGDEN'S FINE CUT

Your Pipe Knows Ogden's Cut Plug

A Clever Sculptor

Work Of Blind War Veteran Admired In Italy

Ernesto Masuelli, who completely lost his sight in the World War, has become a sculptor in Rome. The ex-soldier had done no modeling until four years ago. His receptional memory enables him to recall shapes and details, and he prefers to work in the dark when the household has gone to bed at night. In spite of his heavy handicap, Masuelli has overcome the technical difficulties of his art without instruction. His work has been much admired in Italian art circles.

Several fragments of sixth century B.C. pottery discovered at ruins of Lachish, Palestine, bear the name of Jahve, spelled as Jehovah in the Bible.

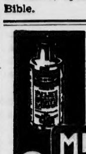

THE FAMOUS RUBBING LINIMENT

Rub on—pain gone. Get the new large economy size—Also available in smaller, regular size.

65¢

MINARD'S "KING OF PAIN" LINIMENT

Warehouses At Calgary, Edmonton, Regina and Winnipeg

TO BE SURE YOU GET Fast Relief

An *Aspirin* tablet starts disintegrating as soon as it touches moisture. That means that Aspirin starts "taking hold" . . . eases even a bad headache, neuritis or rheumatic pain almost *instantly*. And Aspirin is *safe*. Doctors prescribe it. For *Aspirin does not harm the heart*.

Be sure to look for the name Bayer in the form of a cross on every *Aspirin* tablet. *Aspirin* is made in Canada and all druggists have it.

Demand and Get
ASPIRIN
TRADEMARK REGISTERED IN CANADA

Parachutist Makes Perilous Descent

Dragged Along Ground Two Hundred Yards After Jump

A parachutist who made a perilous descent from 1,600 feet in a strong wind over Reading aerodrome recently because he did not want to disappoint a waiting crowd broke his leg above the ankle.

"I have never seen a parachutist carried so fast. We all thought he had been killed when he reached the middle of the aerodrome," said a member of Reading Aero club.

Mr. Gwynne Johns, 25, the parachutist, is an ironmonger's clerk in a store at Aberystwyth.

He had taken a week's holiday to make an attempt on the record drop before the parachute is opened, and was paying for it out of his modest wages. He makes a hobby of parachuting.

Earlier in the day he flew from Reading to Salisbury Plain to attempt to jump from 20,000 feet and to drop 18,000 feet before opening his parachute. Over the Plain, however, it was raining heavily and no jump was possible.

Flight-Lieut. R. E. Milne, chief instructor at Reading, Mr. Johns' pilot, said: "When we got back to Reading Gwynne Johns thought he would do a small jump, not an attempt on the record.

"There was a stiff wind and we advised him not to do so. He landed quite well, however, but drifted very fast and was dragged flat on the ground about 200 yards."

"I find jumping a relief from the monotony of my work," Mr. Johns said before his flight. "Falling through the air has always attracted me immensely. I made my first parachute jump about three years ago. I have made 17, my best from a height of 13,000 feet, delaying the opening of the parachute for 45 seconds—a fall of 9,000 feet."

Bricks To Be Larger

The Hamilton Spectator says if critics in the future take to throwing real brick-bats at politicians and editors they are liable to raise larger bumps than if modern critics took up the sport. For bricks are going to be larger. It has been found, after intensive research in New York City, that builders can save money by enlarging the bricks, and economy in these days is not to be despised.

Walt Disney, who gave the Silly Symphonies and Mickey Mouse to the world, got his start as an artist drawing cartoons for farm weeklies.

France originated the idea of honoring an unknown soldier as a symbol of all those who lost their lives in defence of their country.

HEALTH MEANS CHARM AND HAPPINESS

Sparkling eyes and smiling lips speak of health and vitality. Clear skin attracts. The healthy active girl is both happy and popular.

Perhaps you are not really ill yet when the day's work is done you are too tired to enter into the good times that other women enjoy. For extra energy, try Lydia E. Pinkham's Vegetable Compound. It tones up your general health. Gives you more pep—more charm.

Remember that 98 out of 100 women report benefit. Let it help you too.

Pardon For Convict

Man Serving Life Sentence Is Freed For Aid Given To Science

A convict who volunteered his body for the testing of a tuberculosis preventive some time ago, will trade the prison number that hid his identity for 20 years for an unfettered freedom.

He will quit the grim shadows of the penitentiary in Canyon City, Colorado, to become a "tramp preacher" to the underworld and the underdog—a life devoted to saving others from the hell he came to know himself.

At the "pen" he was known as Harry Rose, serving a life stretch for implication in the killing of a bank clerk during a holdup. But as freedom neared he disclosed the name was a blind to save his wife from the stigma of a convict-husband, and their five children of a convict father.

He will again become Henry F. Ferrin—the name he dropped as he entered the prison gates in August, 1915.

Rose, or Ferrin, gained a full pardon as one of three convicts chosen to undergo experiments under Dr. H. J. Corpoer of Denver, who developed an anti-tuberculosis serum.

He gained 12 pounds after he was inoculated with the serum and live tubercular bacilli were injected into his blood stream to determine if the serum had made him immune to the disease.

The other two convicts also completed the tests successfully.

Ferrin said he plans to work a little and preach a lot.

"My audiences will be the underdogs. In my long years of contact with convicts I discovered the average preacher does not reach most of them," he said.

After he has been out in the sun a while—"enough to chase the prison pallor"—Perrin expects to visit the five children he has living in various parts of the United States. He won't see his wife.

"My wife divorced me," he explained. "She remarried and I do not plan to call on her. It might embarrass her."

More Powerful Engines

Experts Predict Change In Motors For British 'Planes

Aero engines no larger or heavier than those now in service but capable of developing 1,000 horse-power while consuming fuel at more economical rates than at present are likely to emerge from British factories within the next two years, it is predicted at London.

During the last year power output of British motors has risen by some 25 per cent. without any corresponding increase in weight or size. Much of the improvement is explained by adoption of fuels of higher "octane" number, which do not detonate so readily and thereby enable compressions in the cylinders to be increased and power output augmented. A further 25 per cent. increase is now feasible, if fuels of a yet higher "octane" value can be made available.

Turned Over To Women

Small Hamlet In Kansas Now Under "Petticoat Rule"

Mayor-elect, Mrs. Susie Murphy; police judge, Mrs. Laura Shelton; and councilwomen, Mrs. Susie Blinn, Mrs. Effie Laughlin and Mrs. Kathryn Bivins. They met in the kitchen of the mayor-elect the other day. Not to gossip about the absent neighbors nor to discuss the hig cost of food-stuff but to map the campaign of "petticoat rule" for New Albany, Kansas. New Albany, a resourceful hamlet of nearly 200 inhabitants, was practically turned over to the women in the recent municipal election.

After these women take office on May 7, they will be watched by every jealous male in the country. The slightest slip will be front page, "I told you so." But who knows—from such a beginning may come a future woman president of these United States.—Detroit Saturday Night.

Fraser Valley Ideal

On his way back to his dairy farm in Chilliwack, B.C., after a six months visit to his former home in the Netherlands, Count A. F. Van Rechterenlimpurg arrived at Montreal on the Montrose. He described the Fraser Valley, in British Columbia, as the ideal place for settlement. "Dairy farming there," he said, "is very much the same type of farming as in Holland." The count was accompanied by his wife.

A German high school teacher kept a weather record from 1819 until he died in 1872 and his daughter continued until 1917, making a 98-year record.

2099

THE CHORE GIRL

All Copper Pot Cleaner

Safe, efficient, will not rust nor splinter. Acts like lightning removing burnt on food, etc., from Pots and Pans—Buy one today and let her do your work.

10c.
ALL STORES
Manufactured By
Metal Textile Corp. of Can., Ltd.
Hamilton, Ontario

His Pet Invention

Philadelphia Engineer Working On Earthquake-Proof House

A Philadelphia engineer in Washington has received Patent No. 2,000,000—more than 144 years after "one Samuel Hopkins" was issued a patent for a method of making lye.

Joseph V. Ledwinka, a native of Vienna, and chief engineer for the Edward G. Budd Manufacturing Company of this city, obtained No. 2,000,000 for an "Improvement for Pneumatic Tires on Railroad Cars."

The safety device is a flange on the side of the tire which engages the rail when the tube is deflated. Solid rubber tires can also be equipped with the device, for, while they will not blow out, internal pressure and heat will melt solid tires in the middle.

By coincidence, patent No. 1,000,000 was issued to Francis H. Holton of Akron, Ohio, for "an improvement in vehicle tires."

Mr. Ledwinka's invention was made despite his belief that tires for high speed rail transportation are impractical. Having finished the work, he returned to his pet invention, an all metal, prefabricated, air-conditioned, earthquake-proof house. The house will be decorated in a new scheme, because wood finish cannot be imitated on metal.

"Perhaps," Mr. Ledwinka said, "the walls will be decorated with a bath-tub finish."

The house will be air-conditioned by having double walls, between which air will be forced to heat or cool the house. They can be furnished well within the $5,000 class and can be put up almost over night.

This Tip Was Different

American Tourist Left Expensive Car With London Chauffeur

M. Eastwood, a London chauffeur, was given an automobile as a tip but he cannot sell it. Eastwood was engaged by an American family who wanted to see Britain. They asked him to buy a car for them. He bought a long, low-built tourer, capable of 90 miles an hour. It held six people in comfort. It took the American family all over Britain. Then, their visit over, they returned to America and left the car as a present, for chauffeur Eastwood. But when he came to sell it he could find nobody willing to buy. The car is so much above 1935 pockets that nobody will offer him enough money for it.

Roping Swans

Texas Cowboy Who Turned Zoo-keeper, Claims Swan Roping Cup

Cowboys are supposed to rope steers and maybe now and then a mountain lion for sport, but Julian Frazier, cowboy who turned zoo-keeper, claims the world championship swan roping cup.

When the zoo in Fort Worth, Texas, needed some more swans, Superintendent Hamilton Hittson tried to catch some on a nearby lake. They were too elusive for row-boats and hands.

So Frazier got down his rope and went out to the lake. He caught six in a half-day's throwing.

Gerald—"Have you got hot and cold water in your room at the hotel?"

Ronald—"No, just tepid and luke-warm."

LAME BACK

Gin Pills give prompt relief from backache resulting from deranged kidneys. They soothe and heal irritated tissues and assist the kidneys in their function of eliminating poisonous waste matter from the system. 248

GIN PILLS FOR THE KIDNEYS

Find Mysterious Garden

Discovery Made By Youths Searching For Holy Cave

A mysterious flower garden, 15 acres in extent, and full of delicately perfumed plants in bloom, has been found in the wilderness surrounding Adam's Peak, the sacred mountain of Ceylon.

Nowhere in this garden was there even a square foot of waste land, nor was any plant more than three feet high; yet there was not a living soul to be found for miles around in the arid wilderness.

The discovery was made by a band of youths who set out from Colombo to search for the Holy Cave of Ceylon, believed to be in the neighborhood of Adam's Peak.

The cave, known as Deva Guhava, is one of the 16 places of special sanctity mentioned in the Pali Stanza, one of the Buddhist Scriptures. All the other 15 are known, but no one has ever come back to tell of the finding of the Deva Guhava.

Chinese monks who dwelt near Adam's Peak 40 years ago—pious men like the monks of St. Bernard—are believed to have known where it was, but they are all dead.

Many have tried to find the Holy Cave, but none has ever returned sane. Once a priest, confident in his sacred character, ascended so far that the light he kindled at night was observed beneath the overhanging summit of the haunted mountain. Next day he returned, a maniac, unable to give any account of what he had seen.

In 1857 a band of Buddhist monks tried to scale the mountain. Terror seized some of them when they reached the base, and they turned back. The more stout-hearted carried on, but before they reached the summit they all fainted.

One of the monks, when he recovered his consciousness, declared that he had seen a magnificent temple revealed to him, adorned throughout with gold and precious gems, and in the interior, resplendent beyond all else a sacred foot-print.

THE RHYMING OPTIMIST

By Aline Michaelis

YOU

How many people have you been
While old years went out and new years came in?
How many selves can you truly say
Made up the self that you are today?
You have been wicked and you have been good,
Caught in strange crises, misunderstood,
You have been idler and toiler both,
Proud of your industry, shamed by your sloth.
Widely experience you have been, wise;
Simple as Adam was in Paradise.
Once a sophisticate, worldly and shrewd,
Suddenly childlike, untutored and crude.
How many people wander now
Back of your smooth, untroubled brow?

Would Make It Compulsory

National Research Council Committee Wants All Milk Pasteurized

Compulsory pasteurization of milk offered for sale in Canadian towns and cities was advocated by the National Research Council's Associate Committee on Tubercular Research in a resolution adopted at Ottawa.

The committee declared that it had "been amply demonstrated in the work carried on under the auspices of the National Research Council as well as in other institutions, that the pasteurization of milk will destroy all bacteria harmful to man (and which may be conveyed by milk), and particularly the organisms of tuberculosis septic sore throat, undulent fever and typhoid fever." The committee affirmed also that many of the cases of tuberculosis arising in children are of bovine origin.

Europe's Tallest King

King Haakon VII. of Norway is the tallest king in Europe—six feet four inches tall. He is not a Norwegian, but a Dane, and his real name is not Haakon, but Carl. He was chosen to rule Norway when that country broke away from Sweden. He was then the second son of the King of Denmark. One reason for his being chosen was that he has always been an outstanding athlete, a true test of popularity with Norsemen.

Customer—"You're a young man to be left in charge of a chemist's shop. Have you a diploma?"

Assistant—"No madam; but we have a preparation of our own that's just as good."

Show No Change

Scientists Say Jellyfish Same As 250,000,000 Years Ago

Jellyfish which turned into stone an estimated 250,000,000 years ago have been found by Cornell University scientists near Cortland, N.Y.

This discovery, which has been announced, appears effectively to wipe out the basis of the evolutionary jokes that man may have descended from an ancient jellyfish. For the Cornell discovery shows jellyfish have not changed appreciably in 250,000,000 years. Horses took only 40,000,000 years to evolve from little, five-toed creatures, and in a period of much less than 1,000,000 years prehistoric man or a creature closely resembling modern humans, rose rapidly up the scale of development.

The fossil jellyfish are about the size of saucers. The concentric rings of stone which came from mineralization of their bodies indicate how little they differed from the jellyfish which float ashore in all the oceans to-day.

They apparently had even then the stinging, nettle-like tentacles which pain swimmers of to-day.

Receives Medal From Prince

Lieutenant Rescues Man During Storm At Great Peril To Himself

Award for the bravest deed of the year, the Stanhope Gold Medal of the Royal Humane Society was presented at York House by the Prince of Wales to Lieut. Hugh Richardson of the H.M.S. Wolfhound. Richardson saved the life of a sailor who had fallen overboard during a gale in Lamlash Bay, Isle of Arran.

The rescue was carried out in pitch blackness in the early hours of a stormy winter morning.

Edmund Archer, aged 19, was crossing the deck when a huge wave broke over the destroyer and swept him over the side.

Lieutenant Richardson heard the cry "Man overboard," and placing a luminous lifebelt over his head, dived from the bridge into the sea.

He put the lifebuoy round Archer, but was himself swept half a mile to sea and it was some time before a boat found him.

Civilians Being Trained

Germany Not Taking Any Chances On Air Raids

Germany is busily preparing itself against air raids, according to a well-informed British observer who recently stopped in Brussels, Belgium, on his way from Berlin. The whole civil population, he declared, are being trained in what to do if an "air war" starts. Berlin is now well on the way towards "air impregnability," with an abundance of gas and fire-proof protection cellars. "Air protection" exercises are taking place nightly in different districts of the capital. A huge excavation is being made in the centre of Berlin. It is generally believed that huge cellars are being built there to serve as garages in peace time, and as an air protection for high Government officials in the event of war. One hotel in Munich advertises an air protection cellar among its modern conveniences.

Royal Empire Medal

Sir Wilfred Grenfell Is Honored As Distinguished Benefactor

The council of the Royal Empire Society recently awarded its gold medal to Sir Wilfred Grenfell, Labrador's distinguished benefactor. The award was made "in recognition of his services to the empire and the excellence of his book, 'The Romance of Labrador'."

"In addition to his work on behalf of Labrador, Sir Wilfred is well known in the world of medicine," said the council. "His work for the people in the land of his adoption has marked him as one of the pioneers of the empire."

Since 1892, Sir Wilfred has been engaged in missionary and welfare work in bleak Labrador. He has established hospitals, nursing stations, orphanages and schools. He carries medical aid to lonely outposts along the coast in an annual cruise.

Uncanny Wisdom

What instinct was it that prompted a bewildered woodcock, trying to find its way about the skyscrapers of New York, to fly against the windows of the quarters of the National Association of Bird Societies? When that is explained, there remains the question: How does a homing pigeon, taken away in a box, return hundreds of miles to its own loft? There seems to be a great deal of uncanny wisdom in the feathered kingdom.

BEFORE BUYING *any* TIRE

SEE THE

New Firestone HIGH *Speed* TIRE

Firestone Tires have always been noted for their long, low cost mileage. Now, in the New High Speed Tire for 1935, you get 50% more Non-skid mileage*—at no extra cost!

Put these — the last word in tires on your car — see the nearest Firestone Dealer today.

FIRESTONE SENTINEL TIRES AS LOW AS $5.25

*Compared with previous Firestone tire.

BUILT IN *advance* OF TODAY'S NEEDS

Little Helps For This Week

"Enter thou into the joy of thy Lord." Matthew 25:23.

"Serving the Lord, rejoicing in hope." Romans 11:12.

If our love were but more simple,
We would take Him at His word;
And our lives would be all sunshine
In the Sweetness of our Lord.

What would it be to love a Being absolutely lovely, to be able to give our whole existence, every thought, every act, every desire to the adored One, to know that He accepts it all, and loves us in return as only God can love. This happiness grows forever. The larger our nature becomes the wider our scope of thought, the stronger our will, and the more fervent our affections. Every sacrifice resolved on opens wide the gate, every sacrifice accomplished is a step towards the paradise within. Soon it will be no transitory glimpse, no rapture of a day to be followed by clouds and coldness. Let us labor, and pray, and wait, and the intervals of human frailty shall grow shorter and less dark, the days of our delight in God longer and brighter, till at last life shall be nought but His love, our eyes shall never grow dim, His smile never turn away.

Alberta Cattle Shipped To States

An $8,000 consignment of high-grade Alberta cattle has been shipped to Washington and Oregon to create new blood in cattle in United States drouth areas where many of the better class animals have been killed off, it was announced at Calgary. The shipment contained many prize-winning animals and a top price of $185 was received, it was reported.

Walk Long Distance

Nurses at the Royal Sussex Hospital, Brighton, England, wanted to know how many miles they walked a day. So a probationer nurse fitted a pedometer, and found that she did ten miles a day. Another nurse covered fifteen.

"WOULD NOT BE WITHOUT SASKASAL"

Says Regina Woman
Indigestion Gone, Can Eat Anything

Read this letter: "For several years I had been troubled with indigestion and could eat very few foods which agreed with me. A friend of mine suggested that I try Saskasal, which I did, and it has entirely cured me and now I can eat anything. I would not be without a bottle of Saskasal in my home, and I hope others may benefit as I have done when they know of your wonderful remedy in Saskasal." Saskasal is Nature's own Mineral Salts. Its alkaline action neutralizes over-acidity in the blood and thus makes it a valuable natural remedy in all cases of Constipation, Rheumatism, Liver and Kidney troubles, Indigestion, Biliousness. N4

At All Drug Stores—69c

"SOFT LIGHTS AND SWEET MUSIC"—WEDNESDAYS—9.30 P.M. CFAC

NOW!
The West's Most Famous Drink in a new economy size ..... Five Glasses to the bottle .... At All Stores
THE SAME FINE QUALITY
THE SAME SUPER FLAVOR

CALGARY DRY GINGER ALE

A UNION MADE PRODUCT
CALGARY BREWING AND MALTING COMPANY LIMITED

Now is the Time
to Check up on
Your
PRINTING
REQUIREMENTS
Then See

The Call,
Gleichen.

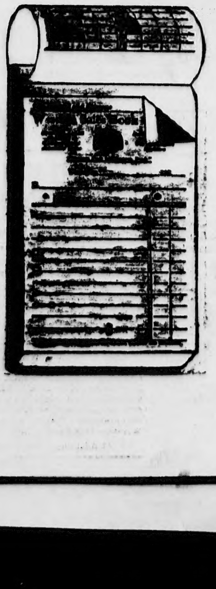

For Counter
Sales Books
See us

YOU CAN GET THEM
IN ANY SIZE AND
QUANTITY YOU WISH

The Gleichen
Call

Town & District

Jack Bremner of Namaka had the misfrotune Sunday to break his leg while playing baseball at Mossleigh.

Miss Forgie of the telephone staff, has her sister from Calgary visiting her for a few days.

Mr. and Mrs. W. Osler and family accompanied by Mr. Fred Ritchie of Queenstown spent Friday in town attending the Jubilee celebration.

Quite a number of the local sports spent the 24th at the Hussar stampede.

Miss Nora Downey who is training at the Holy Cross Hospital is down on her holidays visiting her parents Mr. and Mrs. P. Downey.

Jas. Eglese, manager of Gleichen Hardware store, is in Calgary, having been summoned there for jury duty.

L. Michael had a new coat of paint put on his residence last week. Eli. Woods being the painter.

Carl Johnson, Gleichen's humorist, states there were three events run off on Empire Day, regardless of weather conditions; 1st a horse race; 2nd a race for shelter and third a race to the fire. It might be added the last two events were not on the program.

The irrigation water is now on. The town gardeners did not loose a moment in order to make use of the water.

Malcolm T. Bell aged 77 years died at Eventide Home last Thursday, the funeral taking place Saturday afternoon at 2.30 to Eventide cemetery. Adjt. J. Sutherland and Mr. Walker officiating. Mr. Bell was born in Collingwood, Ont. and had been in Eventide Home for the past six years. He was fairly well known about town, since up till a few months ago he was frequently seen on the streets and had become acquainted with many people

The town painters have a great time fighting dust and rain storm. They no sooner get a house painted then a nice dust storm rises, then they have to do it all over again. The same thing happens when it rains if the paint has not had time to dry.

Dan McLeod and Scotty Gove drove to Calgary last week in Dan's big truck. Both say the road is very rough west of Strathmore.

Mrs. Pineau was called east last week owing to the serious illness of her mother.

L. Michael spent the week end in Calgary looking after his interests there.

Miss Dorothy Murray of Three Hills spent the week end visiting Mrs. N. Riddell. Sunday Miss Murray's parents also visited Gleichen.

The old fence surrounding the English church has been taken down and a new and much better one being put in its place under the direction of Chas. Thompson. With the triming of the trees and the planting of gardens by Mr. Bishop and his assistants the church yard will soon be an attractve place.

Arrowwood will play a league basegame here tomorrow night—Thursday

Dance in the Meadowbrook Hall, Friday, June 7. Prairie Ramblers Orchestra.

Gordon Riehard of Arrowwood was the guest of Bobby Riddell over the week-end.

Fire in S. Warne's barne, late Friday afternoon caused some excitement in town. Mr. Warne had the fire under control by the time the fire brigade arrived with two chemical engines. These were brought into action and in a short time the fire was pronounced out.

Here and There

With the warm weather and a fine season almost upon us, dates of opening of the summer hotels and resorts of the Canadian Pacific Railway will be welcome news to tourists. Banff Springs Hotel opens, June 16; Chateau Lake Louise, Emerald Lake Chalet and bungalow camps Wapta, Yoho, Radium Hot Springs and Moraine Lake, June 21; French River Bungalow Camp, June 15; Devil's Gap Bungalow Camp, June 21; Algonquin Hotel, St. Andrews, N.B., June 29; The Pines, Digby, June 27 and the Lakeside Inn, Yarmouth, June 28.

Portland, Oregon, famous annual Rose Festival will be held this year, June 6-8. Millions of rose blooms will be on display in the many floats of the grand floral parade and also in the 47th annual show of the Portland Rose Society.

TO MEET YOUR WISHES

Your U.G.G. Elevator is there to handle your grain for you as you want it handled.
And whether you deliver your Grain by cash ticket, for storage or for shipping, you are sure of the best possible service.

Deliver your grain to

UNITED GRAIN GROWERS LTD

Elevators at: Gleichen, Arrowwood, Shouldice, Cluny, Namaka.

CLASSIFIED ADS

Notice under this heading 15 words or under 50c., first insertion and 25c. each subsequent insertion 3 weeks $1.00. Over 15 words one cent per word for each insertion

FOR SALE—4 young milk cows coming fresh. Also 2 young Shorthorn bulls. Apply F. Daw, Phone 204. 8tf

WANTED—News from each point in the district—community.

Clark Gable
—and—
Myrna Loy
—in—
"Men in White"
Two evening shows at
7:30 p.m. and 9 p.m.
GLEICHEN COMMUNITY HALL

Leave Your —
WATCH, CLOCK
AND
JEWELLERY REPAIRS
—at—
McKAY HARDWARE
P. B. DISCHER
GLEICHEN and VULCAN

GEO. W. EVANS
Undertaker
And Embalmer
MOTOR HEARSE
Artificial wreaths always on hand. Weather does not effect these flowers in any way

Brazil has the largest unexplored area in the western hemisphere.

Order your

Do You Need Any of the Following?

Placards, Bills, Tags, Books, Labels, Booklets, Badges, Blotters, Crculars, Vouchers, Bill Heads Hand Bills, Posters, Pamphlets, Price Lists, Catalogues, Invtations, Note Heads, Statements, Post Cards, Prize Lists, Milk Tickets, Programs, Blank Notes, Score Cards, Menu Cards, Meal Tickets, Order Blanks, Memo Heads, Filing Cards, Window Cards, Visiting Cards, Bread Tickets, Legal Forms, Letterheads, Business Cards, Shipping Cards, Show Printing, At Home Cards, Store Sale Bills, Raffle tickets, Envelopes, Display Posters, Loose Leaf Account Sheets, Eac.

—In fact anything in the line of printing—

from The Call